

SAR Systems, Search Crucials

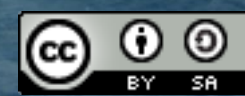

“Emperor Fraser hits reef and sinks near Dunraven”
© 2009 CC Attribution Share Alike Some rights reserved by Matt Kieffer “mattk1979”



Search and Rescue

Search and Rescue

- **Search**
 - **Locate Persons in Distress**
- **Rescue**
 - **Retrieve Persons in Distress**
 - **Access, Stabilize, and Transport persons in distress**
- **LAST: Locate, Access, Stabilize, Transport**

Maritime and Aeronautical SAR: International Agreements

- ◆ Convention on International Aviation
- ◆ International Convention on Maritime Search and Rescue
- ◆ SOLAS – International Convention on Safety of Life At Sea

Parties agree to provide Maritime and Aeronautical SAR coordination and services

- Implementation in the US: NSARC: National Search and Rescue Committee.

Global Coordination

- ♦ ICAO: International Civil Aviation Organization
- ♦ IMO: International Maritime Organization
- Produce the IAMSAR manual: International Aeronautical and Maritime Search and Rescue manual (3 volumes, with national supplements).
- US: NSARC produces:
 - US National SAR Plan (Federal Inter-Agency)
 - US National supplement to the IAMSAR manual

Land SAR

- There is no international treaty governing land search and rescue within national sovereign territories
- Aeronautical SAR over land :Governed by the Convention on International Aviation
- The US National SAR Plan includes Land SAR responsibilities for Federal agencies.
- Key Agencies: DoD, USCG, FEMA, and the NPS (National Park Service)
- In the US, NIMS/ICS applies at all levels (local/county/state/federal)



IAMSAR Manual: SAR Stages

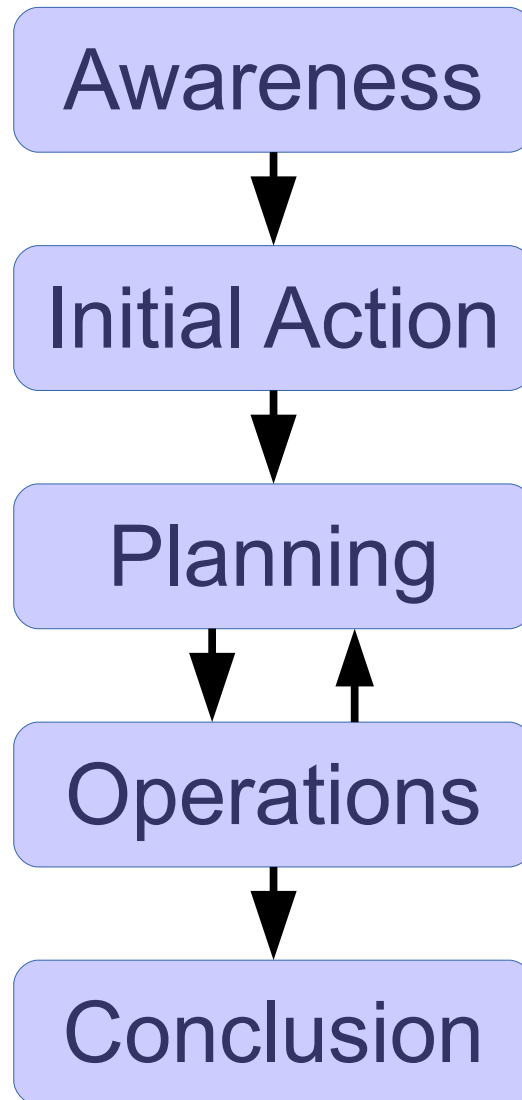

Radio Distress Beacon



COPAS-SARSAT

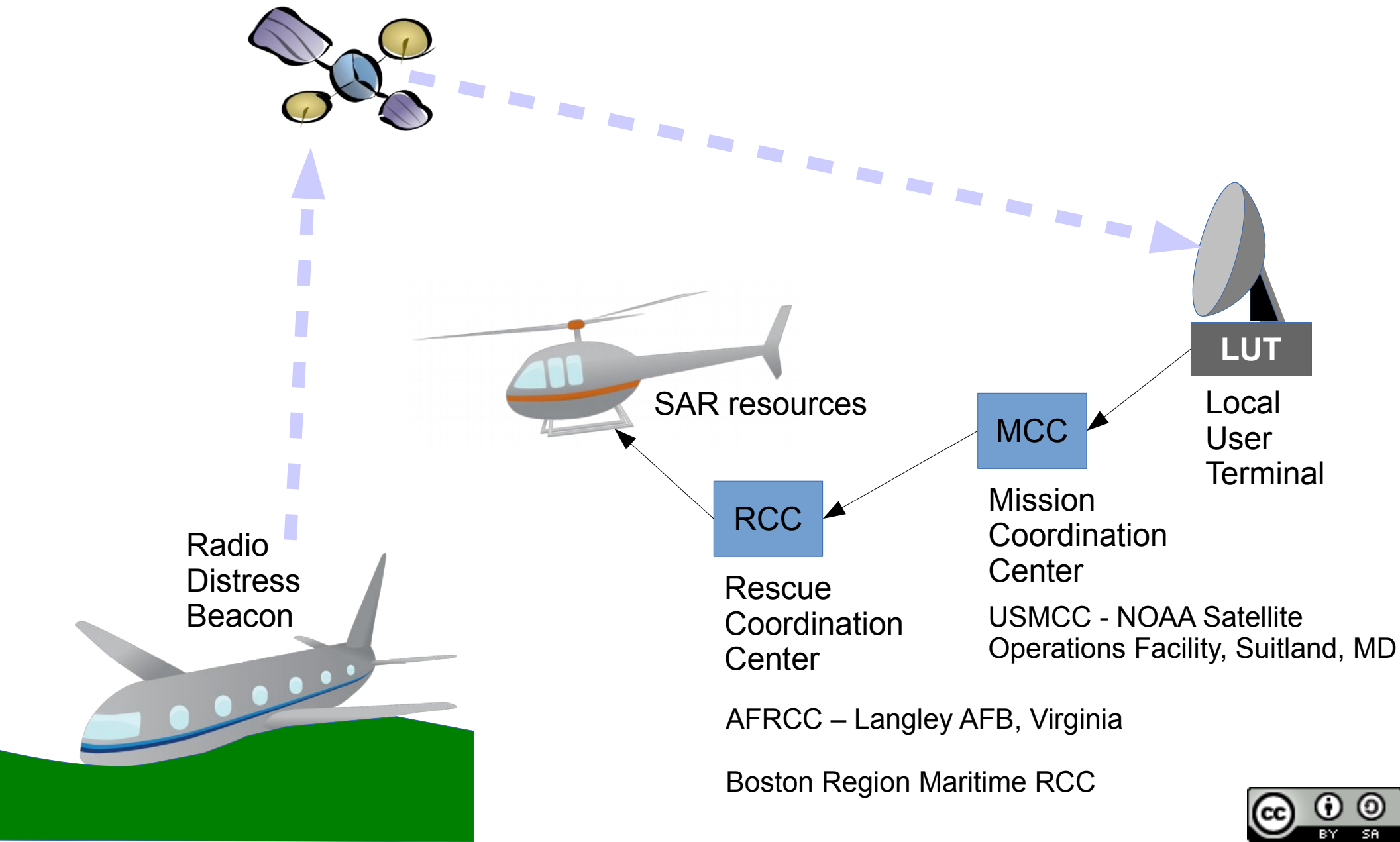

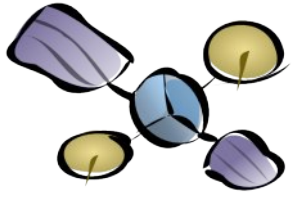

RCC



LUT



COPAS-SARSAT

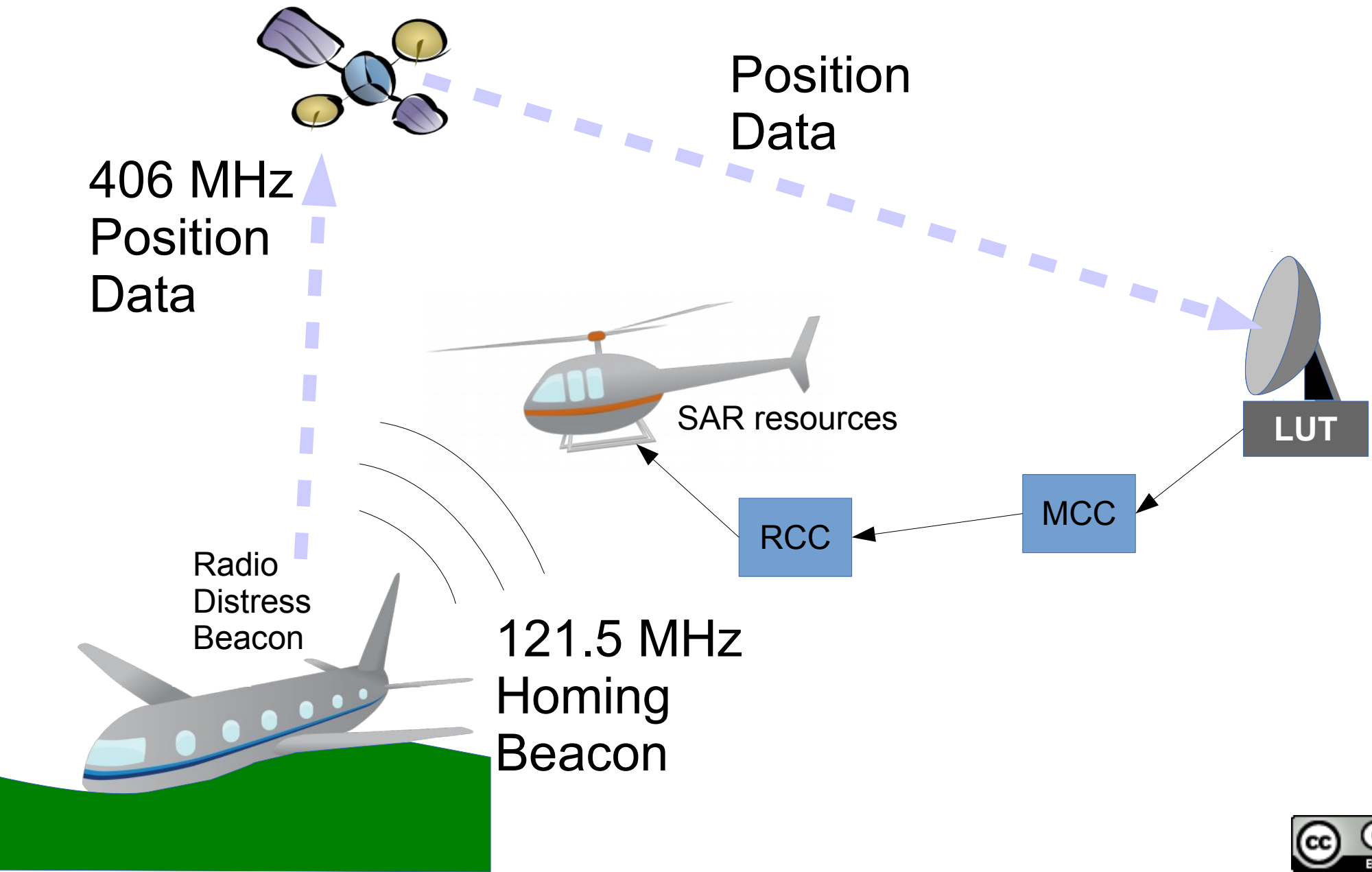

Radio Distress Beacons

- PLB – Personal Locator Beacon
 - Manual activation
- EPIRB – Maritime – Emergency Position Indicating Radio Beacon
 - Activates when submerged in water
- ELT – Aviation – Emergency Location Transmitter
 - Activates on high G forces (sudden deceleration)



PLB



“ACR ResQLink 406MHz Personal Locator Beacon (PLB) with GPS”
© 2014 CC Attribution Share Alike Some rights reserved by Tony Webster



Non-COPAS/SARSAT SENDs

- SEND - Satellite Emergency Notification Device
- Like a PLB – Personal Locator Beacon
 - Manual activation
 - Can Include Non-Emergency messaging functions
 - Annual Subscription
 - Use Satellite Phone Communication (Iridium or GlobalStar)
 - Contacts a 911 center, rather than an RCC
 - Notification may not reach authority having jurisdiction
- SPOT, inReach, Spidertracks, Yellowbrick

Non-COPAS/SARSAT SEND



“A SPOT Satellite GPS Messenger in a floatation case.”
© 2011 CC-BY Some rights reserved by “The Marmot”



Land SAR

- Federal
 - NSARC: National Search and Rescue Committee
 - US National Search and Rescue Plan
 - National SAR Supplement to the IAMSAR manual
 - National Land SAR Coordinator: AFRCC
 - National Park Service (Lead SAR Agency in National Parks)
- State/County/Local
 - State SAR Plans
 - State/County/Local Authorities having Jurisdiction
- NIMS: ESF 9: Search and Rescue

The Olive model for SAR incidents

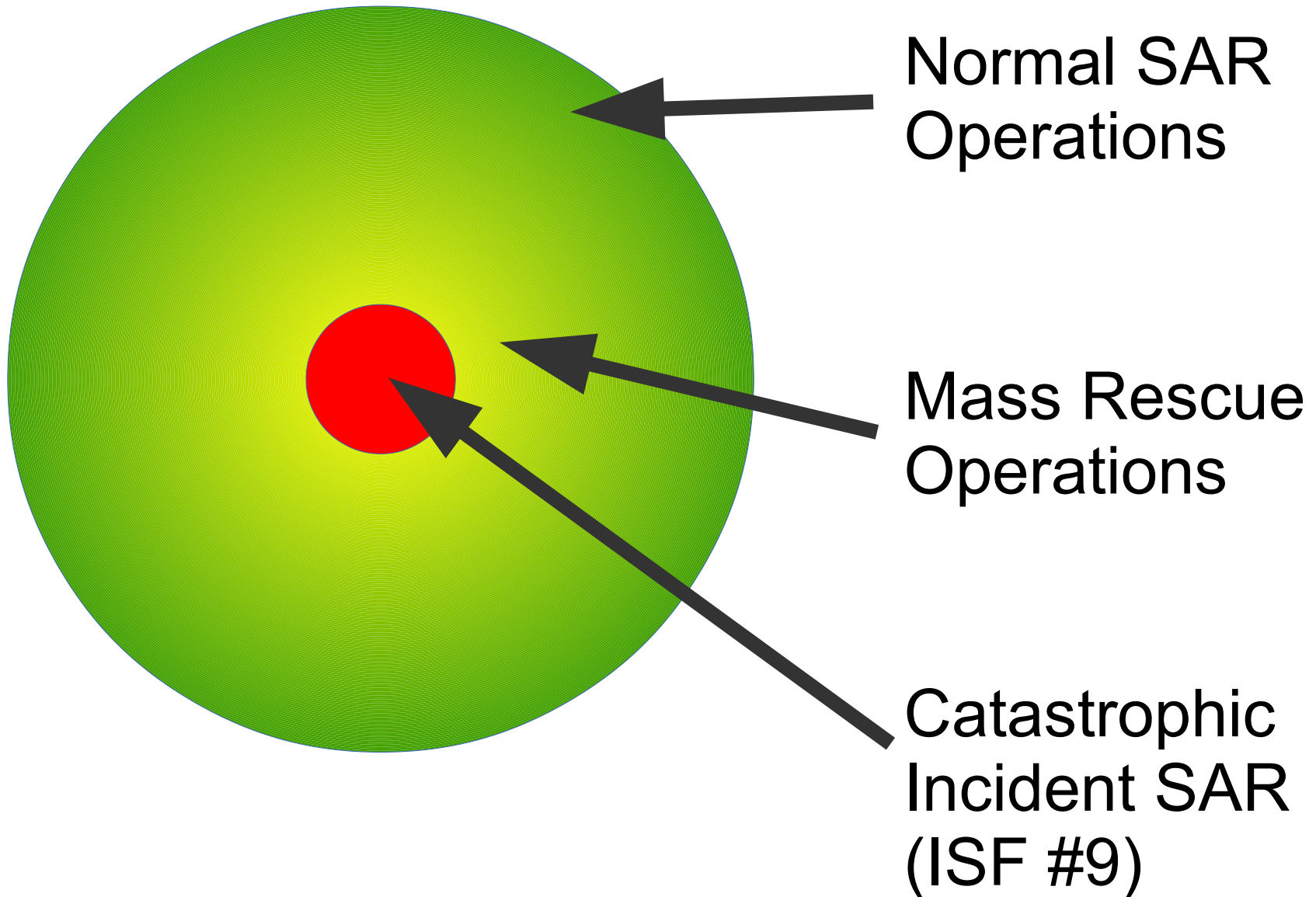

Land SAR

Devens
(State)

Harvard
Sta

Area

DM
70.1

DM
91.0

OXBOW NATIONAL
WILDLIFE REFUGE

Mt
RES
Boy

Harvard
(Local)

USFWS
(Federal)

DM
49.2

Prospect Hill

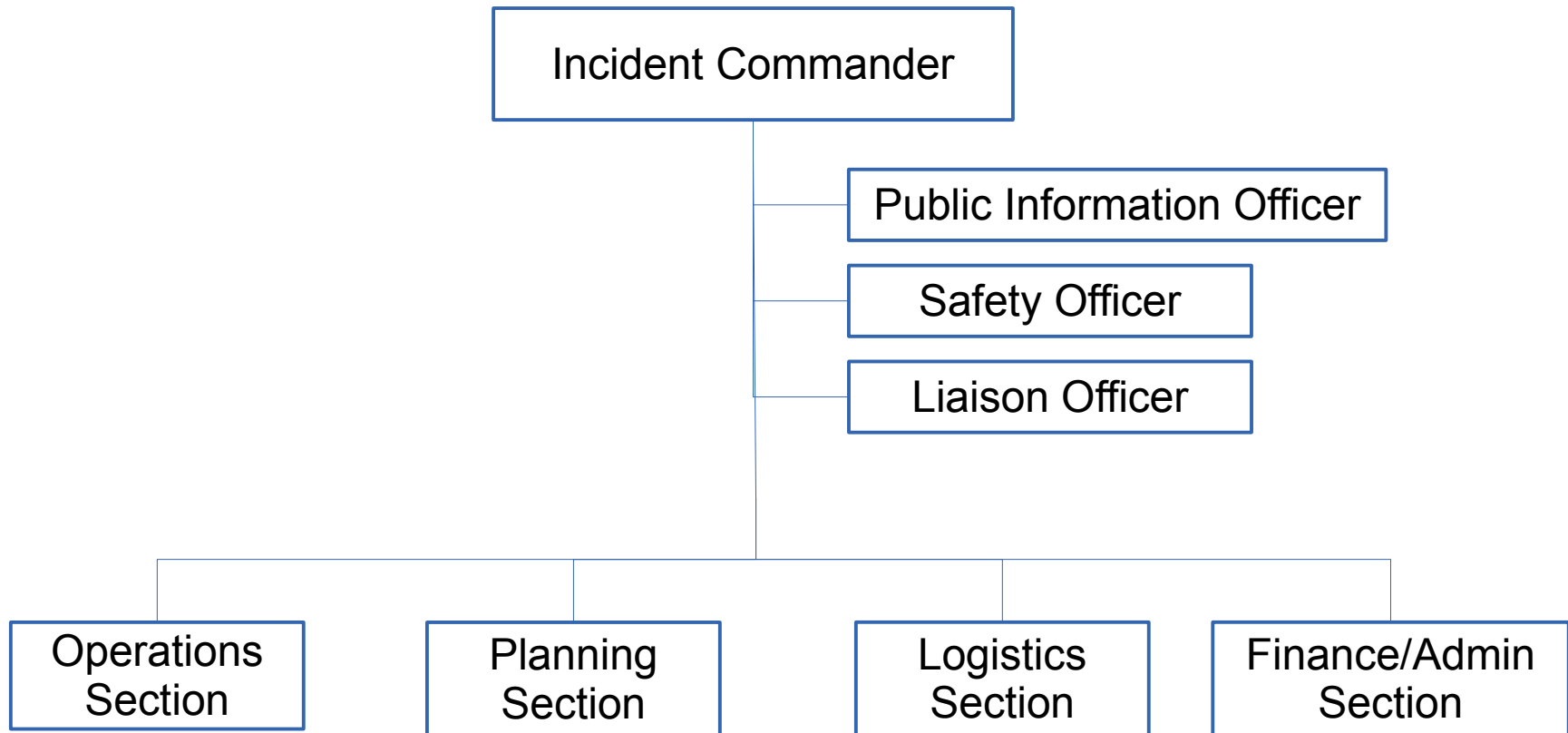

Search Crucials

- **Search is an Emergency**
- **Search is a classic mystery**
- **Search for clues not just the subject**
- **Know if the subject leaves the search area**
- **Close grid search as a last resort**
- **Manage by objectives**
- **Search management is information management**

Lost



Lost

Missing

Lost or Missing?

- Subject, uncharacteristically, stopped at a bar on the way home and stayed there late into the night.
- Wife, concerned that he hasn't come home dials 911.

Search Crucials

- **Search is an Emergency**
- Search is a classic mystery
- Search for clues not just the subject
- Know if the subject leaves the search area
- Close grid search as a last resort
- Manage by objectives
- Search management is information management

Search is an Emergency

Percentage of subjects found by condition at time found.

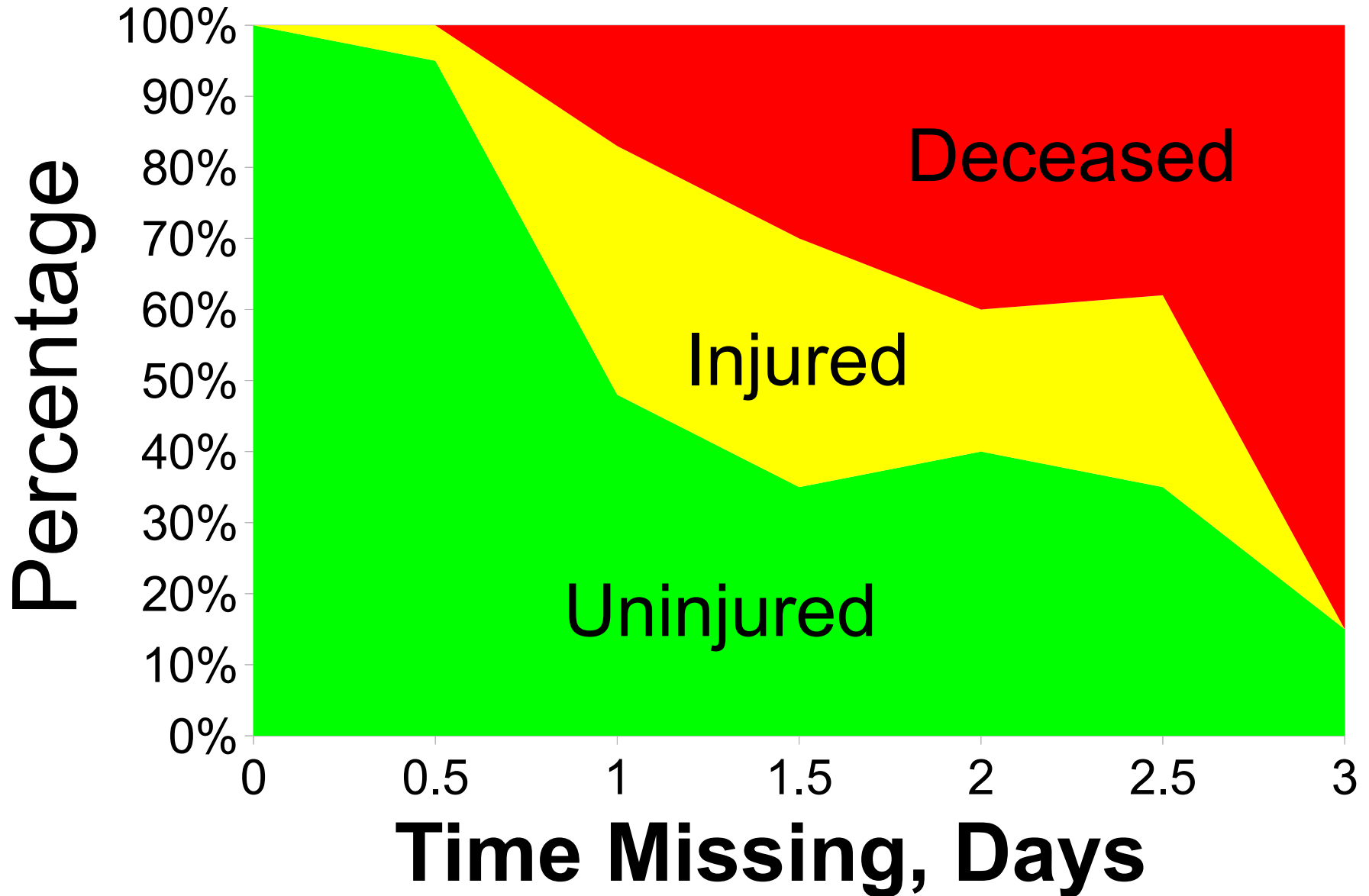

Subjects with Dementia. Data from ISRID.

Lost or Missing?

- 82 y/o female with dementia wanders out of her nursing home at some point during the day, drops her cane in a field across the road, and gets stuck in bushes 400 meters away.
- Her absence is noted at dinner, and at 8 PM the nursing home staff call for help.

Search Crucials

- Search is an Emergency
- **Search is a classic mystery**
- **Search for clues not just the subject**
- Know if the subject leaves the search area
- Close grid search as a last resort
- Manage by objectives
- Search management is information management



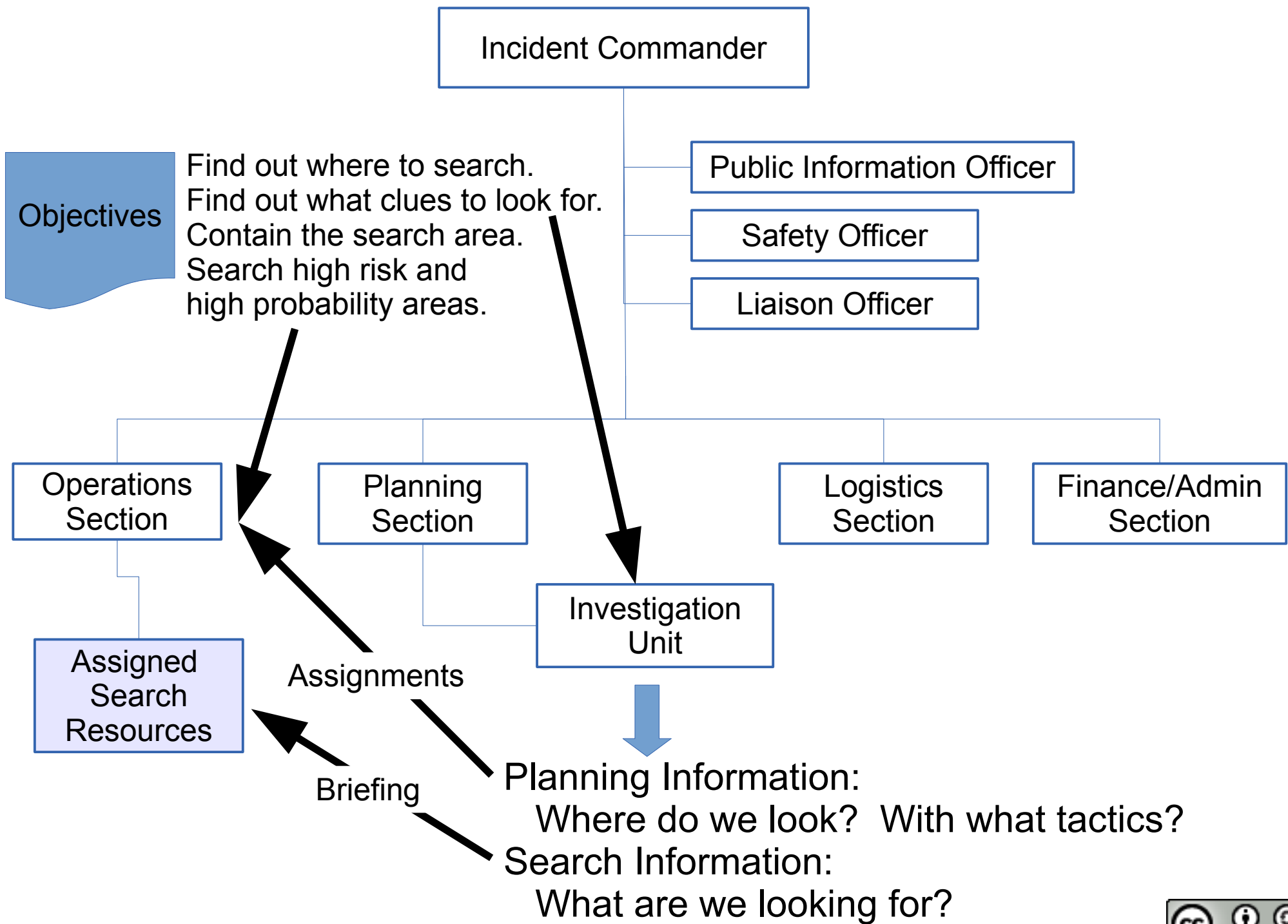

Search Crucials

- Search is an Emergency
- Search is a classic mystery
- Search for clues not just the subject
- Know if the subject leaves the search area
- Close grid search as a last resort
- **Manage by objectives**
- **Search management is information management**

Lost or Missing?

- 26 y/o male day hiker takes a wrong turn at a switch back, ends up in the woods over the ridge, can't find the trail, bivouacs for the night, then continues hiking down a drainage in that valley the next morning.
- Family reports him overdue the first evening.
- His car is located at the trailhead.
- A party camping at a lean-to in the trail system, reports seeing someone matching his description on the trail that day.

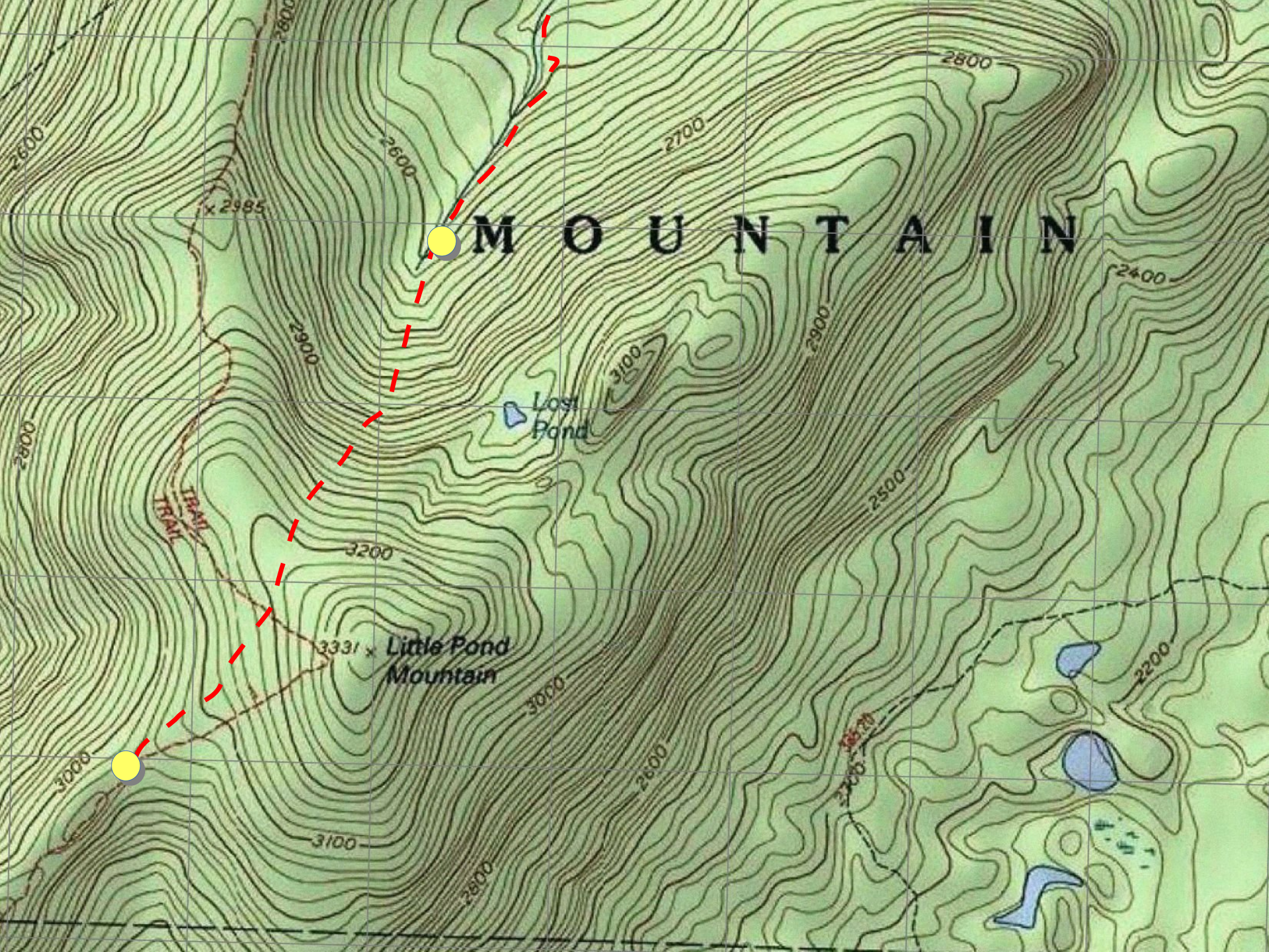

MOUNTAIN

Lost Pond

3331 x Little Pond Mountain

TRAIL

Search Crucials

- Search is an Emergency
- **Search is a classic mystery**
- **Search for clues not just the subject**
- **Know if the subject leaves the search area**
- Close grid search as a last resort
- Manage by objectives
- Search management is information management

Lost or Missing?

- 42 y/o hunter follows wounded game, becomes disoriented and unable to find his way back to his car. Following folklore, he goes down hill to a stream and follows it (away from roads into dense brush), where he falls and breaks an ankle on a rock.
- That night, his wife reports him overdue.

Search Crucials

- Search is an Emergency
- Search is a classic mystery
- Search for clues not just the subject
- **Know if the subject leaves the search area**
- **Close grid search as a last resort**
- Manage by objectives
- Search management is information management

Lost or Missing

- Toddler disappears from family picnic in backyard. Family calls 911 within minutes.
- Police, Fire department, ambulance, neighbors show up on scene in minutes.
- More firefighters and Police with canine from neighboring jurisdiction on the scene about 15 minutes later.
- State police and helicopter on scene about 10 minutes after that.

Search Crucials

- Search is an Emergency
- Search is a classic mystery
- Search for clues not just the subject
- Know if the subject leaves the search area
- **Close grid search as a last resort**
- **Manage by objectives**
- Search management is information management

The missing person response

- Preplanning
- Notification
- Initial Response
- First operational period
- Subsequent operational periods 
- Suspension
 - Transition to Limited Continuing Search
- Critique

The missing person response

- Preplanning
- Notification ← Where to search?
- Initial Response ← Taming Chaos
← Half of all searches are over in 3 hours and 10 minutes.
- First operational period
- Subsequent operational periods  A few searches last five or more days.
- Suspension ← Accountability
- Critique

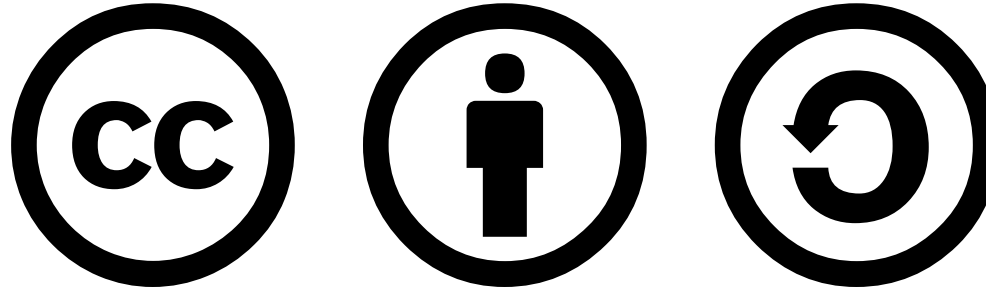

This presentation Copyright © 2014, 2017 Paul J. Morris Some Rights Reserved.

This work is licensed under a Creative Commons Attribution-ShareAlike 4.0 International License. This material may be freely reproduced and used under the terms of the Creative Commons Attribution-ShareAlike License.

This presentation includes images that have been made available under CC-BY and CC-BY-SA licenses, and material from the public domain. Attributions are noted on individual slides. These contributions to the commons are very gratefully acknowledged.